

Cornerstone Research Supply



Project 145203
Lab # 204915
Date Rec'd 4/24/2026
Report Issued 6/2/2026

Certificate of Analysis



Compound GHK-Cu
Label Claim 50 mg
Batch/Lot 006

<u>Analyte</u>	<u>Result</u>	<u>Units</u>	<u>LOQ</u>	<u>% of Label</u>	<u>Method</u>	<u>Date</u>	<u>CAS</u>
Peptide Analysis							
Chromatographic purity	>99.9	%	0.5		HPLC-UV/MS	5/6/2026	
GHK-Cu	51.3	mg	0.5	102.6	HPLC-UV-MS	5/6/2026	49557-75-7
Mass Spectral Match	ID Confirmed				HPLC-UV-MS	5/6/2026	
Microbiology							
Endotoxins	<0.5	EU/mL	0.5		USP 85	5/8/2026	
Sterility, 14 day	Sterile	CFU/mL	0.5		USP 71	4/24/2026	
FDA Critical Metals							
Arsenic	0.59	µg	0.50		USP 233	5/8/2026	7440-38-2
Cadmium	ND	µg	0.10		USP 233	5/8/2026	7440-43-9
Lead	1.3	µg	0.50		USP 233	5/8/2026	7439-92-1
Mercury	ND	µg	0.10		USP 233	5/8/2026	7439-97-6

The data presented are from the analysis of the sample shown and meet Krause Analytical internal quality assurance criteria unless otherwise flagged.
 Methods shown reference current Krause Analytical SOPs
 ND - Not detected LOQ - limit of quantification
 All values reported on a per vial basis unless otherwise noted
 Copyright © 2026 Krause Analytical LLC. All rights reserved.

Respectfully submitted,

Mark C. Krause
 Laboratory Director

CHROMATOGRAM

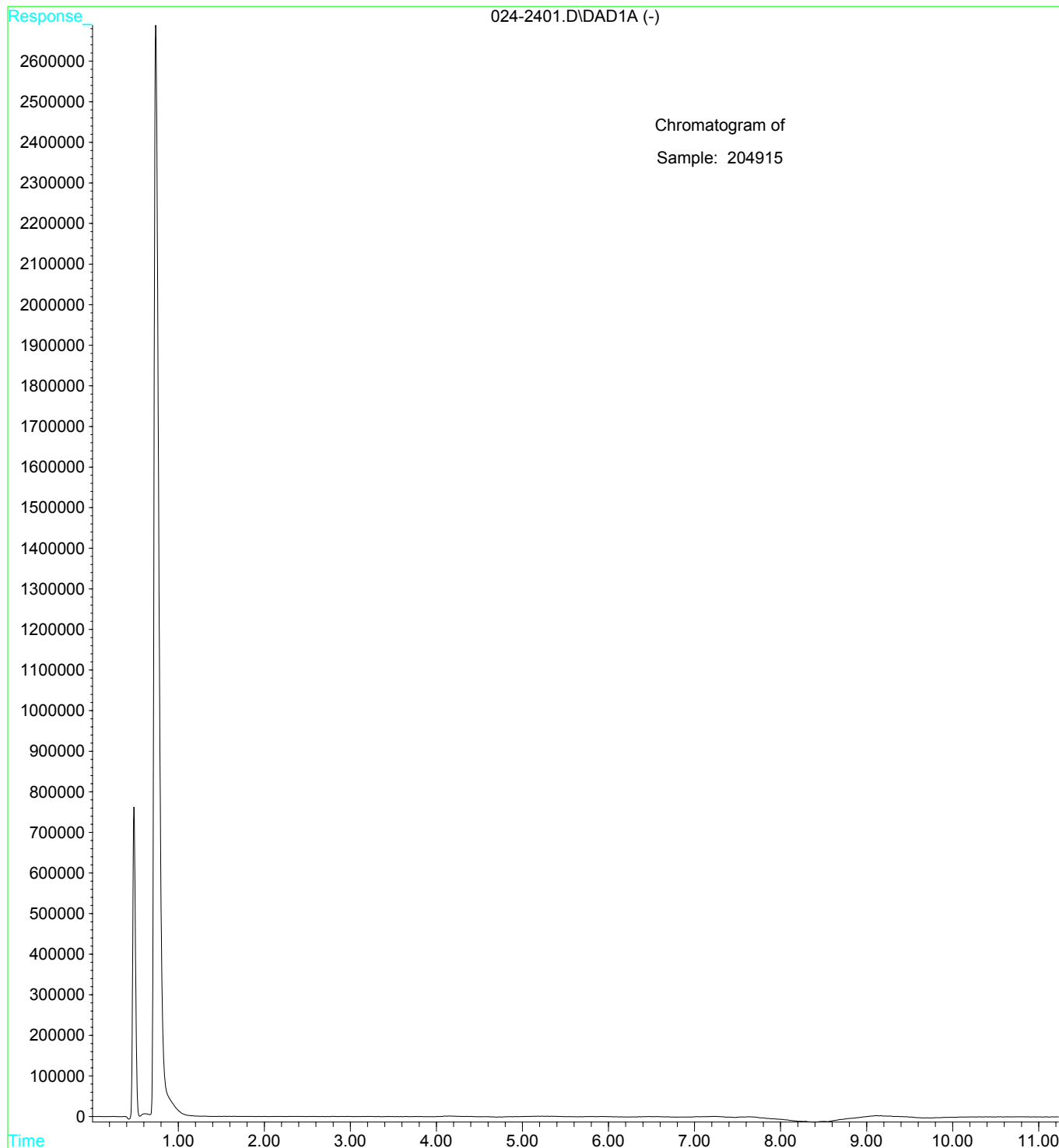

Sample Report:

1: (Time: 0.30) Combine (13:19- (7:10+29:32))

1: MS ES+
2.2e+005